

Legend

Approximate Project Boundary

Notes

1. Coordinate System: NAD 1983 StatePlane Ohio South FIPS 3402 Feet
2. Data Sources Include: Stantec, ESRI
3. Background: USGS Topographic Maps

0 600 1,200
Feet

1:12,000 (At original document size of 8.5x11)

Disclaimer: Stantec assumes no responsibility for data supplied in electronic format. The recipient accepts full responsibility for verifying the accuracy and completeness of the data. The recipient releases Stantec, its officers, employees, consultants and agents, from any and all claims arising in any way from the content or provision of the data.

Figure No.

1

Title

USGS Topographic Map

Client/Project

A.D. Farrow

A.D. Farrow East Site

Project Location

Licking County, Ohio

173409137

Prepared by TS on 2016-03-10

Technical Review by MK on 2016-03-17

Independent Review by KC on 2016-03-17



U:\1\3409137\ENVIRONMENT\PERMITTING\USACE_404\ATTACHMENT_B_APP\ADDITIONAL_INFO\APP_A_FIGURES\PREFERRED_ALL_LAYOUT.DWG
3/29/2017 10:49 AM

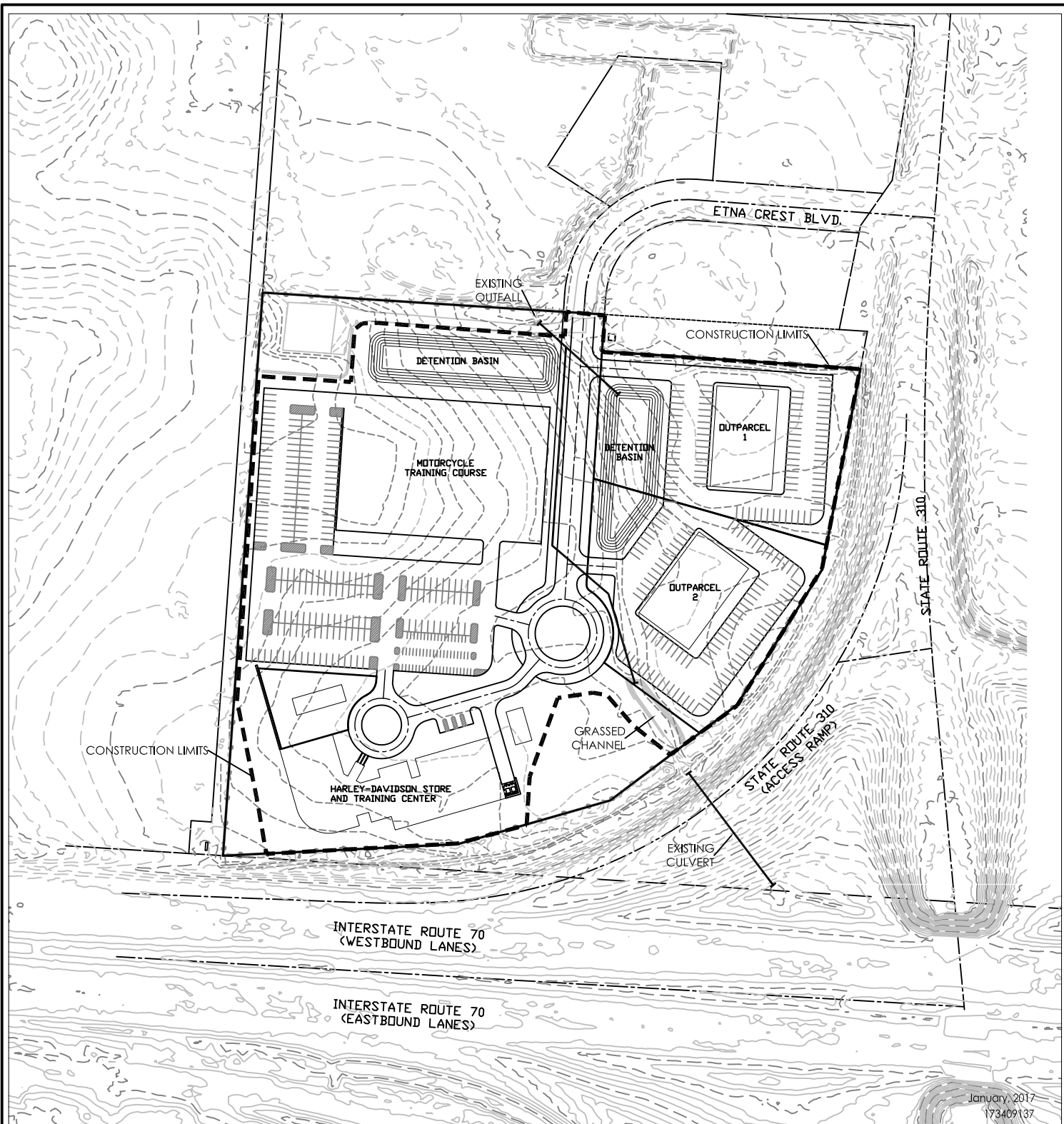

January, 2017
173409137

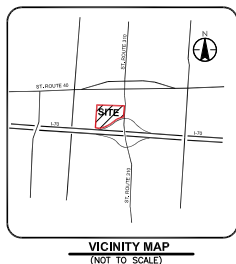

VICINITY MAP
(NOT TO SCALE)

LEGEND

- SITE BOUNDARY (13.44 AC)
- - - CONSTRUCTION LIMITS (11.94 AC)
- - - EXISTING GROUND CONTOUR

0 100 200 300

1"=200' (AT ORIGINAL SCALE DOCUMENT OF 8.5X11)

Client/Project
A.D. Farrow
A.D. Farrow East Site
Etna, Ohio
Figure No.
3.0
Title
**Site Layout
Preferred Design**







U:\1\340913\ENVIRONMENT\PERMITTING\USACE 404\ATTACHMENT_B_APP\ADDITIONAL_INFO\APP_A_FIGURES\PREFERRED ALL_IMPACT.DWG
3/29/2017 10:49 AM

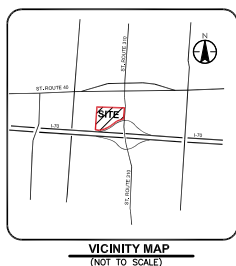

January, 2017
173409137



LEGEND

-  EXISTING WETLAND TO BE AVOIDED (0.221 AC)
-  EXISTING WETLAND TO BE IMPACTED (2.268 AC)
-  SITE BOUNDARY (13.44 AC)
-  CONSTRUCTION LIMITS (11.94 AC)
-  EXISTING GROUND CONTOUR

0 100 200 300

1"=200' (AT ORIGINAL SCALE DOCUMENT OF 8.5X11)

Client/Project

A.D. Farrow

A.D. Farrow East Site

Etna, Ohio

Figure No.

4.0

Title

Wetland Impacts
Preferred Design

